

VOICE

SUNSHINE OF MY LIFE

Vocal in Ab

STEVIE WONDER
arr by Thomas Husak

4

(1-4)

5 6 7 8

You are the sun-shine of my life

TRB. Solo 2x

9 10 11 12

That's why I'll al - ways be a - round,

13

14 15 16

You are the ap - ple of my eye,

17 18 19 20

For - ev - er you'll stay in my heart

21 22 23 24

I You feel like this is that the be - gin - ning,
must have known that | was lone - ly.

25 26 27 28

Though I've loved you you came for a mil - lion years,
Be - cause to my res - due,

29 30 31 32

And if I thought our love this was end be - ing,
And I know that this must heav - en,

I'd doubt

33 34 35 36

find my - self drow - ing in my own tears
so much love be in - side of

SUNSHINE OF MY LIFE - VOICE

37 You are the sun - shine of my life, 38 39 40

41 That's why I'll al - ways stay a - round, 42 43 44

45 You are the ap - ple of my eye, 46 47 48

49 For - ev - er you'll stay in my heart. 50 51 52 (D.S. AL CODA)

53 you? 54 55 56

57 You are the sun - shine of my life eye, 58 59 60

61 That's why I'll al - ways be in a - round, 62 63 64 1.

65 heart. 66 67 68 69 70 71 2. 6 (66-71)

ALTO SAX 1

SUNSHINE OF MY LIFE

Vocal in Ab

STEVIE WONDER
arr by Thomas Husak

SUNSHINE OF MY LIFE - ALTO SAX 1

ALTO SAX 2

SUNSHINE OF MY LIFE

Vocal in Ab

STEVIE WONDER
arr by Thomas Husak

UNIS.

A S 2 (5-6) 7 UNIS. 8 9

10 11 12

B 14 15 16

17 18 19 20

C ENS. 22 23 24

25 26 27 28

29 30 31 32

SUNSHINE OF MY LIFE - ALTO SAX 2

TENOR SAX 1

SUNSHINE OF MY LIFE

Vocal in Ab

STEVIE WONDER
arr by Thomas Husak

UNIS.

A

B

C

ENS.

SUNSHINE OF MY LIFE - TENOR SAX 1

TENOR SAX 2

SUNSHINE OF MY LIFE

Vocal in Ab

STEVIE WONDER
arr by Thomas Husak

UNIS.

A

B

C

ENS.

SUNSHINE OF MY LIFE - TENOR SAX 2

33 34 35 36

37 38 39 40

41 42 43 44

45 46 47 48

49 50 51 52

D.S. AL CODA

53 54 55 56

57 58 59 60

61 62 63 64 65 66

67 68 69 70

71 72 73 74

BARITONE SAX

SUNSHINE OF MY LIFE

Vocal in Ab

STEVIE WONDER
arr by Thomas Husak

UNIS.

A S 2 (5-6) 7 UNIS. 8 9

10 11 12

B 14 15 16

17 18 19 20

C ENS. 22 23 24

25 26 27 28

29 30 31 32

SUNSHINE OF MY LIFE - BARITONE SAX

TRUMPET IN B \flat 1

SUNSHINE OF MY LIFE

Vocal in Ab

STEVIE WONDER
arr by Thomas Husak

2 (1-2) 3 4

A (PLAY ON D.S.)

5 (6-10)

B

7 (15-19) 20

C

21 22 23 24

25 26 OPT. TACET 27 28

29 (30-35) 34 4

UNIS.

35 36 37 (38-39) 2

OPT. TACET

40 41 (42-43) 44

SUNSHINE OF MY LIFE - TRUMPET IN B \flat 1

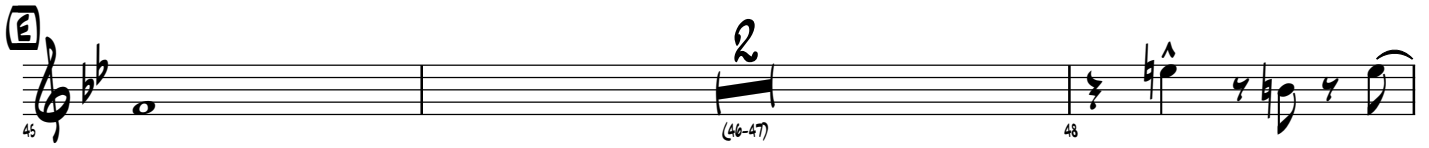
E 

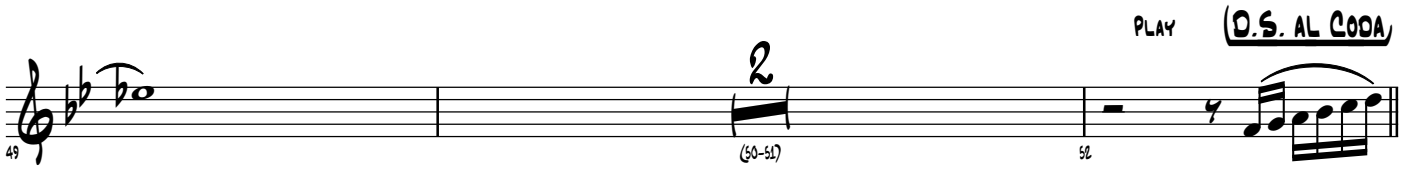
 **PLAY (D.S. AL CODA)**

+ 

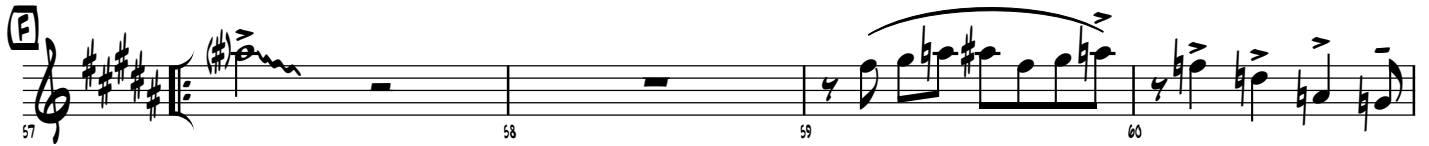
E 

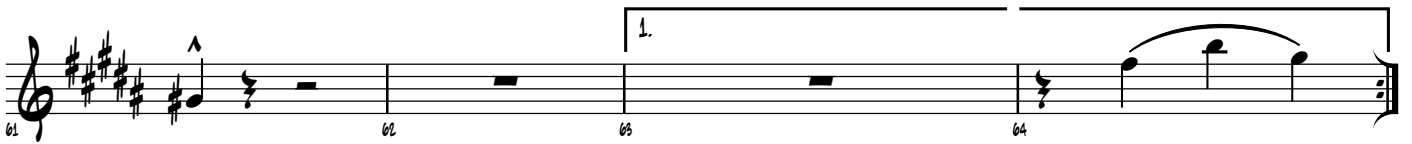

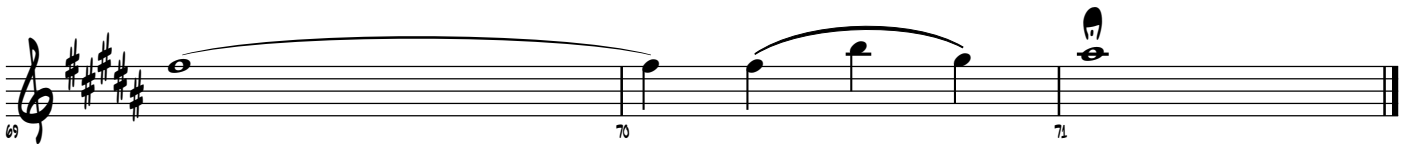

TRUMPET IN B \flat 2

SUNSHINE OF MY LIFE

Vocal in Ab

STEVIE WONDER
arr by Thomas Husak

SUNSHINE OF MY LIFE - TRUMPET IN Bb 2

E
45 (46-47) 48

49 (50-51) 52 **D.S. AL CODA**

☉
53 54 55 56

E
57 58 59 60

61 62 63 64 1.

65 66 67 68 2.

69 70 71

TRUMPET IN B \flat 3

SUNSHINE OF MY LIFE

Vocal in Ab

STEVIE WONDER
arr by Thomas Husak

SUNSHINE OF MY LIFE - TRUMPET IN B \flat 3

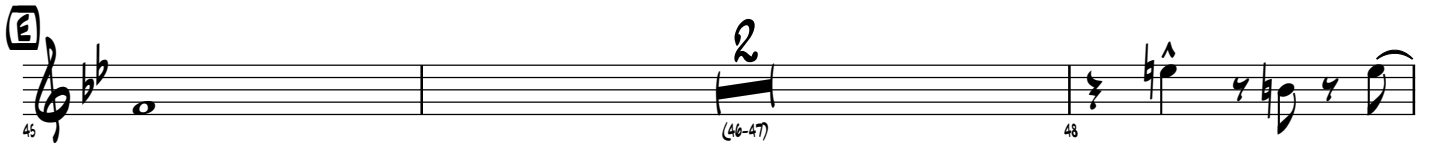
45 **E** 

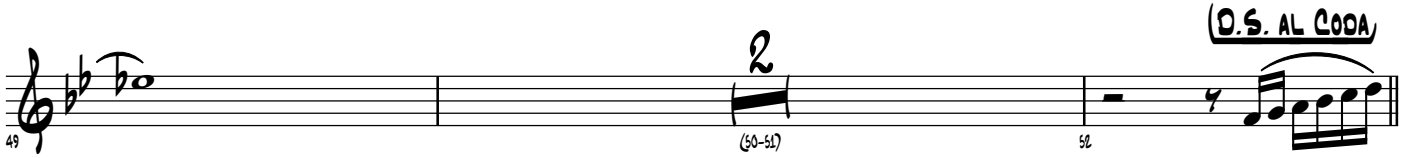
49  **D.S. AL CODA**

53 

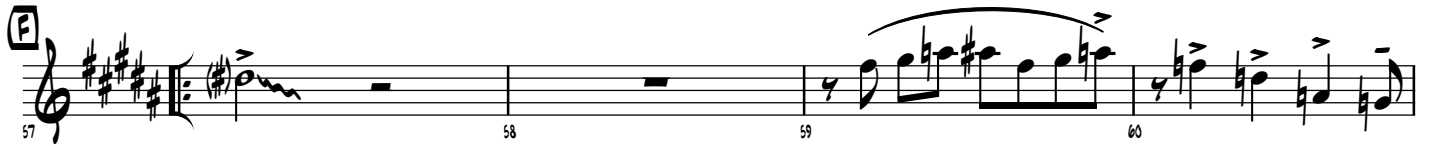
57 **E** 

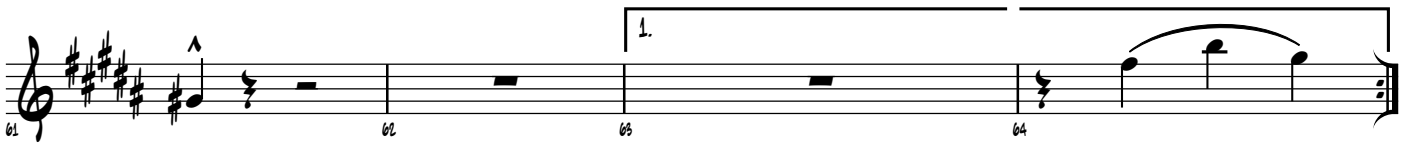
61  1.

65  2.

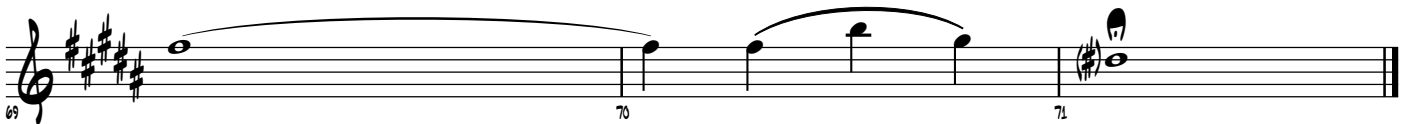
69 

SUNSHINE OF MY LIFE - TRUMPET IN B \flat 4

E

45 (46-47) 48

49 (50-51) 52 **(D.S. AL CODA)**

53 54 55 56

E

57 58 59 60

61 62 63 64

65 66 67 68

69 70 71

TROMBONE 2

SUNSHINE OF MY LIFE

Vocal in Ab

STEVIE WONDER
arr by Thomas Husak

2
(1-2)

A $A\flat\Delta 7$ SOLO ON D.S. $D\flat 7(\#11)$ $Cmi 7$ $Bmi 7$

$B\flat mi 7$ $E\flat 9$ $A\flat\Delta 9$ $B\flat mi 7$ $E\flat 7_{sus}$

B $A\flat\Delta 7$ $D\flat 7(\#11)$ $Cmi 7$ $Bmi 7$

$B\flat mi 7$ $E\flat 9$ $A\flat\Delta 9$ $B\flat mi 7$ $E\flat 7_{sus}$ END SOLO

C $A\flat\Delta 7$ $D\flat 7(\#11)$ $Cmi 7$ $Bmi 7$

$A\flat\Delta 7$ $D\flat 7(\#11)$ $Cmi 7$ $Bmi 7$

$A\flat\Delta 7$ $D\flat 7(\#11)$ $Cmi 7$ $Bmi 7$

D UNIS. $A\flat\Delta 7$ $D\flat 7(\#11)$ $Cmi 7$ $Bmi 7$

SUNSHINE OF MY LIFE

Vocal in Ab

STEVIE WONDER
arr by Thomas Husak

AbΔ7 Eb+ F+ Eb+ F+ Eb+

A **S** AbΔ7 Db7(#11) Cmi7 Bmi7

Bbmi7 Eb9 AbΔ9 Bbmi7 Eb7sus

B AbΔ7 Db7(#11) Cmi7 Bmi7

Bbmi7 Eb9 AbΔ9 Bbmi7 Eb7sus

C AbΔ9 Bbmi7 Eb9 AbΔ7 Bbmi7 Eb9

AbΔ7 Bbmi7 Eb9 G#7 C7(#9)

FΔ7 G#7 C7(#9) Fmi6 Fmi(MA7)

Fmi7/Bb Bb9 Bbmi7 Bbmi7 Eb7sus

SUNSHINE OF MY LIFE - GUITAR

D $A\Delta 9$ $D\flat 7(\#11)$ $Cmi 7$ $Bmi 7$
 37 38 39 40
 $B\flat mi 7$ $E\flat 9$ $A\flat \Delta 9$ $B\flat mi 7$ $E\flat 9$
 41 42 43 44
E $A\Delta 7$ $D\flat 7(\#11)$ Cmi Bmi
 45 46 47 48
 $B\flat mi 7$ $E\flat 9$ $A\flat \Delta 7$ $B\flat mi 7$ $E\flat 7_{sus}$
 49 50 51 52 D.S. AL CODA

D $B\flat mi 7/E\flat$ $Bmi 7/E$
 53 54 55 56 $\sharp \sharp \sharp$
F $A\Delta 7$ $D 9(\#11)$ $C\sharp mi 7$ $Cmi 7$
 57 58 59 60
 $Bmi 7$ $E 9$ $A\Delta 7$ $Bmi 7$ $E 7_{sus}$
 61 62 63 64
 $A\Delta 9$ $Bmi 7$ $E 7_{sus}$ $A\Delta 7$ $Bmi 7$ $E 7_{sus}$
 65 66 67 68
 $A\Delta 9$ $Bmi 7$ $E 7_{sus}$ $A\Delta 9$
 69 70 71

PIANO

SUNSHINE OF MY LIFE

Vocal in Ab

STEVIE WONDER
arr by Thomas Husak

SUNSHINE OF MY LIFE - PIANO

SUNSHINE OF MY LIFE - PIANO

E

(D.S. AL CODA)

☉

F

1.

SUNSHINE OF MY LIFE - PIANO

2.

65 66 67 68

69 70 71

ACOUSTIC BASS

SUNSHINE OF MY LIFE

Vocal in Ab

STEVIE WONDER
arr by Thomas Husak

1 2 3 4

A **5** 6 7 8

9 10 11 12

B 13 14 15 16

17 18 19 20

C 21 22 23 24

25 26 27 28

29 30 31 32

33 34 35 36

D 37 38 39 40

41 42 43 44 45

SUNSHINE OF MY LIFE - ACOUSTIC BASS

45 46 47 48

(D.S. AL CODA)

49 50 51 52

53 54 55 56

57 58 59 60

61 62 63 64

65 66 67 68

69 70 71

DRUM SET

SUNSHINE OF MY LIFE

Vocal in Ab

STEVIE WONDER
arr by Thomas Husak

A PLAY TIME **7**
(6-10)

B PLAY TIME **8**
(18-20)

C PLAY TIME **6** ENS
(21-26) 27 28 29

4 **2**
(30-33) 34 (35-36)

D **8** **E** **8** (D.S. AL CODA)
(37-44) (45-50)

3 ENS **F** **5** ENS
(58-59) 60 61 62 63 64

65 66 67 68 69 70 71

YOU ARE THE SUNSHINE OF MY LIFE

You are the sunshine of my life,
That's why I'll always be around.
You are the apple of my eye.
For ever you'll stay in my heart,

I feel like this is the beginning,
'Though I've loved you for a million years.
And if I thought our love was ending,
I'd find myself drowning in my own tears.
Whoa. Whoa

You are the sunshine of my life,
That's why I'll always stay around.
You are the apple of my eye.
For ever you'll stay in my heart,

You must have known that I was lonely,
Because you came to my rescue.
And I know that this must be heaven;
How could so much love be in side of you?
Whoa.

You are the sunshine of my life,
That's why I'll always stay around.
You are the apple of my eye.
For ever you'll stay in my heart.....

PIANO/BASS
(Guitar)

Sunshine of My Life

7/8 9/8
A^bΔ | E^b E^b E^b | F^b E^b ||
i . c p | i . i . i . i .

(A) (F.)
A^b 6/9 | D^b (#11) | C min 7 | B min 7

i . c p

B^b min 7 | E^b 9 | A^b Δ (9) | B^b min 7 E^b 7 sus

(B)
A^b 6/9 | D^b (#11) | C min 7 | B min 7

B^b min 7 | E^b 9 | A^b Δ (9) | B^b min 7 E^b 7 sus

(C)
A^b Δ (9) | B^b min 7 E^b 9 | A^b Δ | B^b min 7 E^b 9

A^b Δ | B^b min 7 E^b 9 | G min 7 (b5) | C 7 (#9 #5)

F Δ | G min 7 (b5) (9 #5) | F min 7 6/9 | F min 7 / B^b

F min 7 / B^b | B^b 9 ⊕ | B^b min 7 | B^b min 7 E^b 7 sus

Piano

D

A^bΔ (9) | D^b7 (#11) | Cmin7 | Bmin7

B^bmin7 | E^b9 | A^bΔ (9) | B^bmin7 E^b9

E

A^bΔ (9) | D^b7 (#11) | Cmin7 | Bmin7

B^bmin7 | E^b9 | A^bΔ | B^bmin7 E^b7sus

D.S. al CODA

CODA  | B^bmin7 / E^b | Bmin7 / E |

F (#) (#) | A^bΔ (9) | D9 (#11) | C#min7 | Cmin7

F | Bmin7 | E9 | A^bΔ (9) | Bmin7 E^b7sus :||

F | A^bΔ (9) | Bmin7 E^b7sus |  

A^bΔ (9) | Bmin7 E^b7sus | A^bΔ (9) 

Empty musical staff

Bass

D

A^bΔ(9) | D^b7 (#11) | Cmin7 | Bmin7

B^bmin7 | E^b9 | A^bΔ(9) | B^bmin7 E^b9

E

A^bΔ(9) | D^b7 (#11) | Cmin7 | Bmin7

B^bmin7 | E^b9 | A^bΔ | B^bmin7 E^b9sus

D.S. al CODA

CODA ⊕ | B^bmin7 / E^b | Bmin7 / E

F (1: ##) AΔ(9) | D9 (#11) | C#min7 | Cmin7

1

Bmin7 | E9 | AΔ(9) | Bmin7 E₇ sus :||

2

AΔ(9) | Bmin7 E₇ sus | E

AΔ(9) | Bmin7 E₇ sus | AΔ(9) **M**

Piano/BASS
(Guitar)

Sunshine of My Life

Chord progression for the first system: A^bΔ | D^b7 (#11) | Cmi7 | Bmi7

r. c. p.

Chord progression for the second system: B^bmi7 | E^b9 | A^bΔ(9) | B^bmi7 E^b7 sus

Chord progression for the third system: A^bΔ(9) | D^b7 (#11) | Cmi7 | Bmi7

Chord progression for the fourth system: B^bmi7 | E^b9 | A^bΔ(9) | B^bmi7 E^b7 sus

Chord progression for the fifth system: A^bΔ(9) | B^bmi7 E^b9 | A^bΔ | B^bmi7 E^b9

Chord progression for the sixth system: A^bΔ | B^bmi7 E^b9 | Gmi7 (b5) | C7 (#9 #5)

Chord progression for the seventh system: F^bΔ | Gmi7 (b5) C7 (#9 #5) | Fmi7 | Fmi7 / B^b

Chord progression for the eighth system: Fmi7 / B^b | B^b9 ⊕ | B^bmi7 | B^bmi7 E^b7 sus

Gtr.

[D]

A^bA (9) | D^b (#11) | Cmin | Bmin

B^bmin | E^b9 | A^bA (9) | B^bmin E^b9

[E]

A^bA (9) | D^b (#11) | Cmin | Bmin

B^bmin | E^b9 | A^bA | B^bmin E^b9 sus

D.S. al CODA

CODA  | B^bmin / E^b | Bmin / E

[F] (# # #) A^bA (9) | D^b (#11) | C[#]min | Cmin

[1]

Bmin | E9 | A^bA (9) | Bmin E^b9 sus

[2]

A^bA (9) | Bmin E^b9 sus | 

A^bA (9) | Bmin E^b9 sus | A^bA (9) 

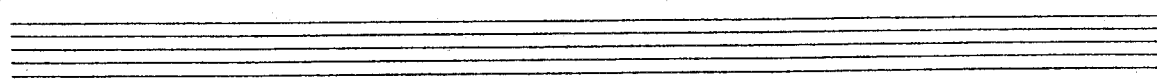

Drums

Sunshine of My Life

(Rock)

9: b b b 4/4

A **f** *Solo on D.S.* D^b7 C^{mi}7 B^{mi}7

B^{mi}7 E^b7 A^b B^{mi}7 E^b7

B 2

[Solo end]

C

D

Dms

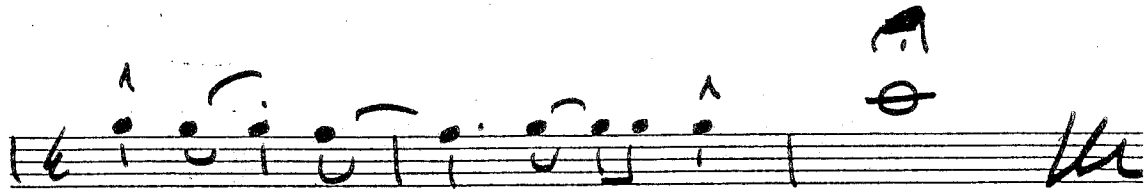

E
Φ

Alto 1

Vocal
arr.

Sunshine of My Life

arr. Tom Husak

Chord progression: + ± ♭. ♭. ± ♭. ♭.

(A) (4) 2 Unison

(B)

(C)

D

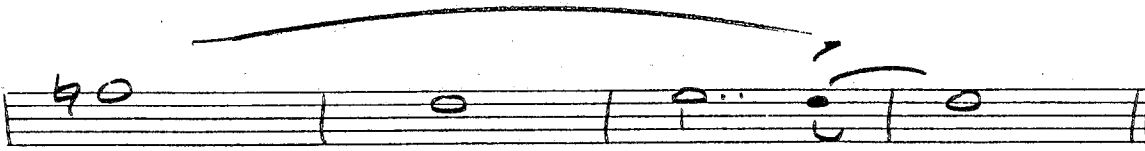
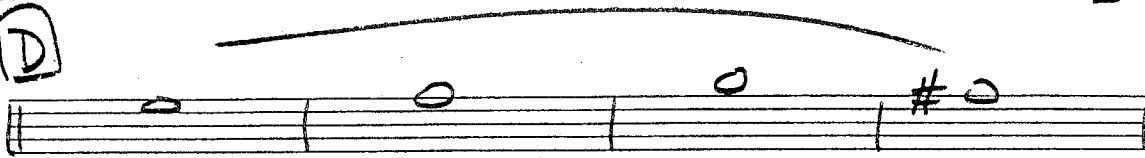

E

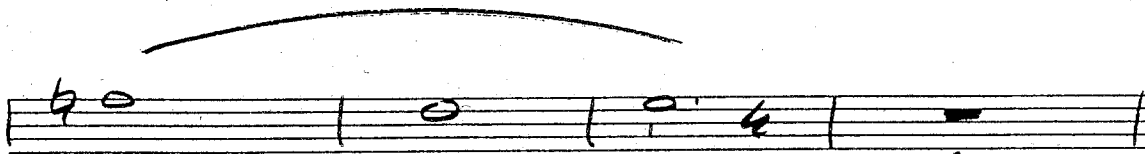
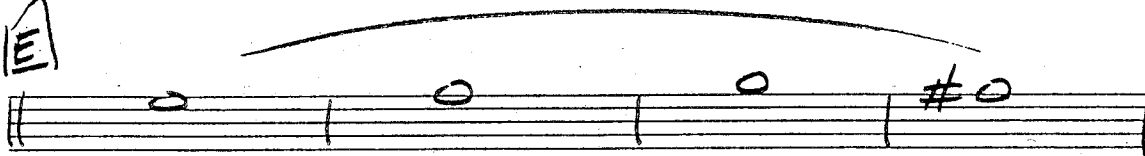

D.S. al Coda

⊕ CODA

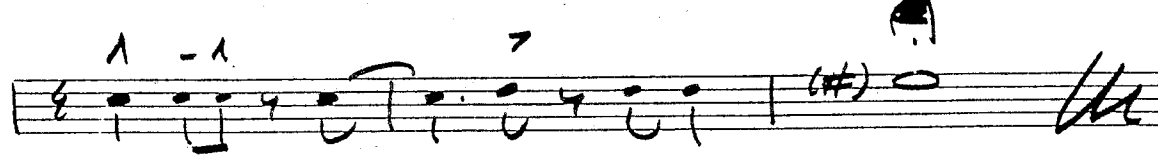
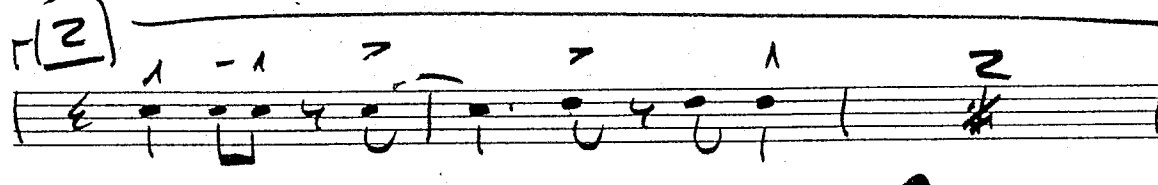
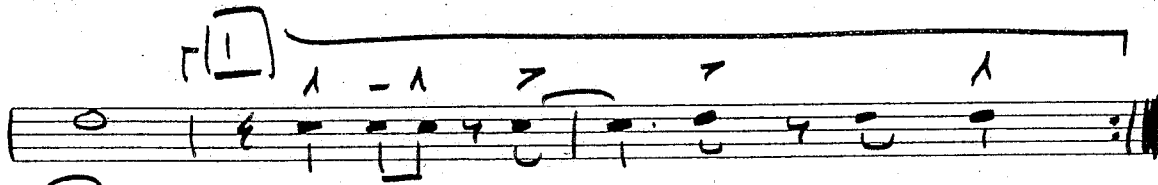
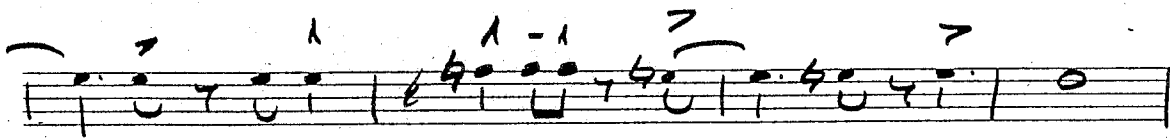
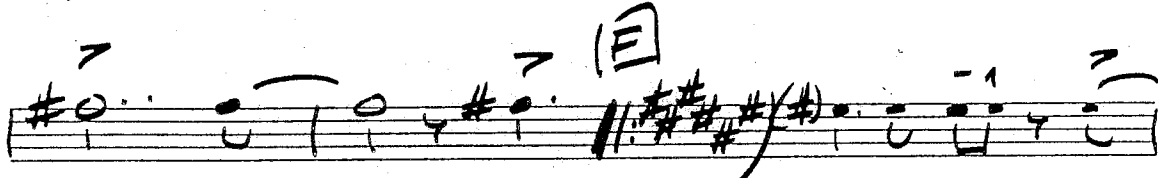
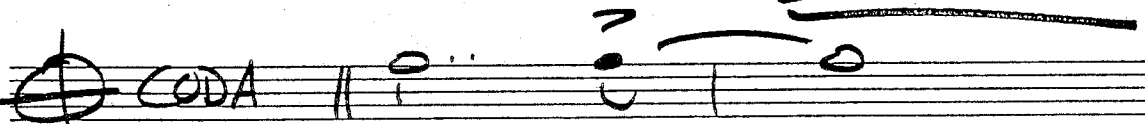

Acto 2

Sunshine of My Life

(D)

(E)

D. S. al CODA

⊕ CODA

Tenor 1

Sunshine & My Life

(A) Unison

(B)

(C)

triple!

D

E

DS al CODA

1

2

Tenore

Sunshine of My Life

(A) (F.)

Unison

(B)

(C)

D

E

D.S. al CODA

CODA

Baritone Sax

Sunshine of My life

(A) (F) 2

(B)

(C)

Bari
D

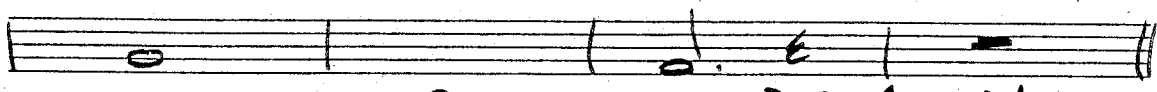
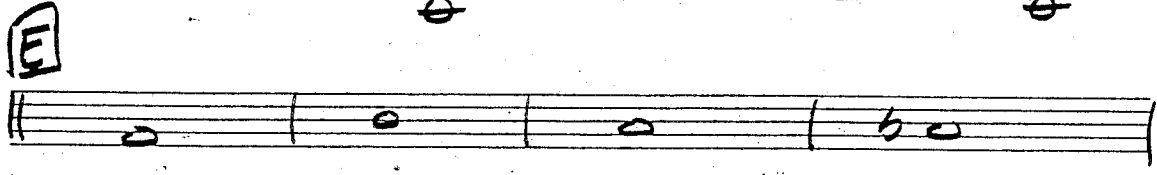
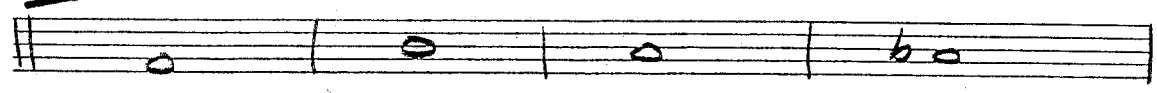

D.S. al CODA

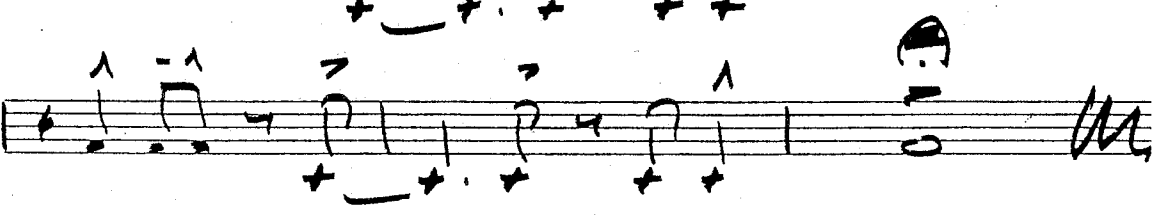
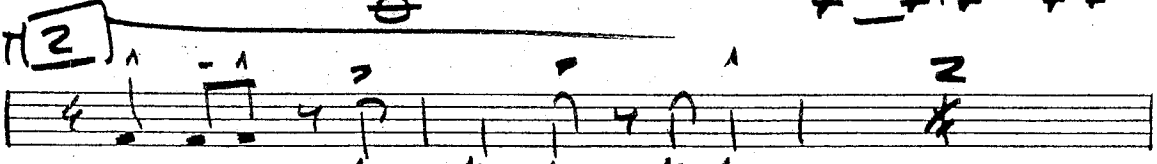
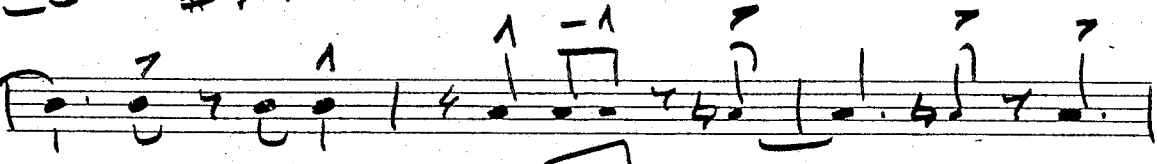
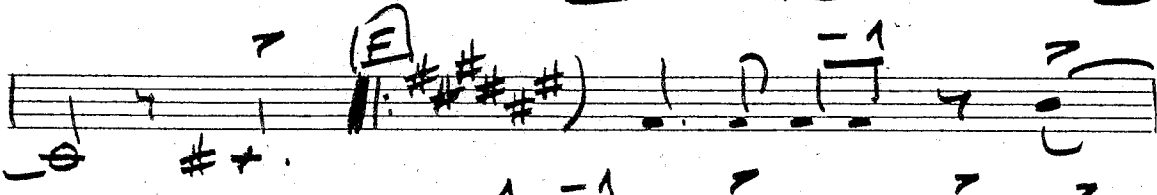
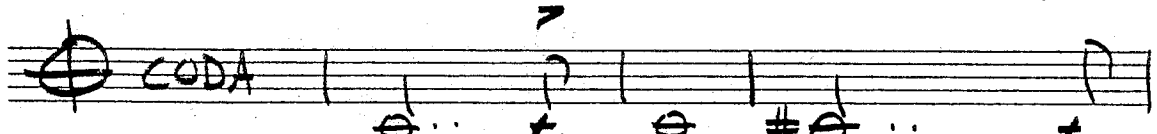

Trb 1

Sunshine of My Life

(A) (B)

(B)

(C)

trb 1

-2-

D.S. al CODA

Empty musical staff lines.

① — 2 4¹ 7 6 5

1 -1 7 6 5 (E) 4

2 4¹ 7 6 5

± 7 ± 6 ± 5 1

D.S. al CODA

⊕ CODA

(F) 1 -1 7 6 5 4 3 2 1

(1) 1 -1 7 6 5 4 3 2 (2) 1 -1 7 6 5

trb 2

-3-

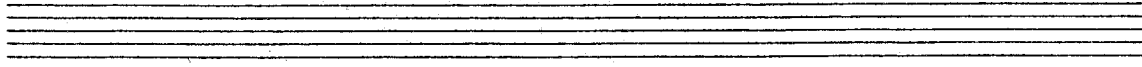
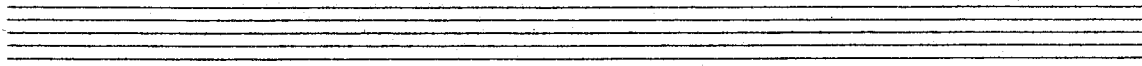
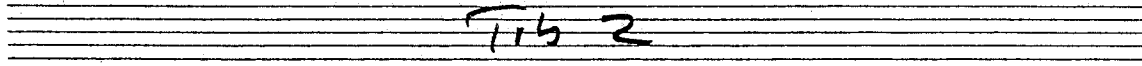
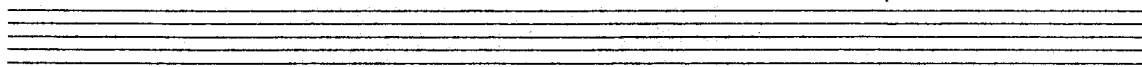
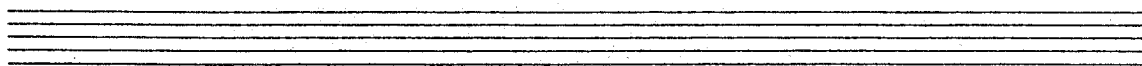
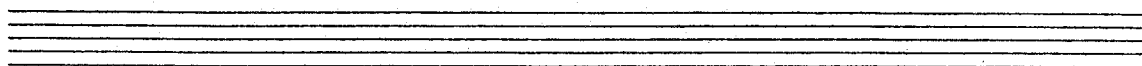
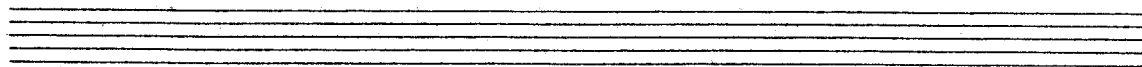

Trb 3

Sunshine of My Life

(A) (5.)

(B)

(C)

(D)

D.S. al CODA

Trb 4

Sunshine of My Life

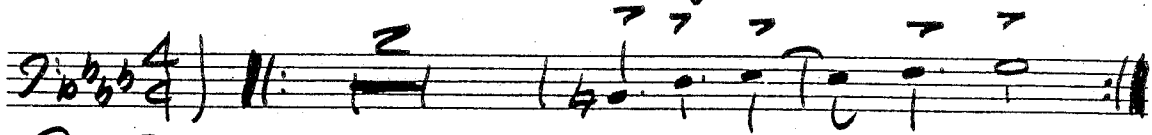
9 $\text{b}^{\flat} \text{b}^{\flat} \text{b}^{\flat} \text{b}^{\flat} \text{b}^{\flat} \text{b}^{\flat}$ 4 | II: 

(A) F^{\flat}

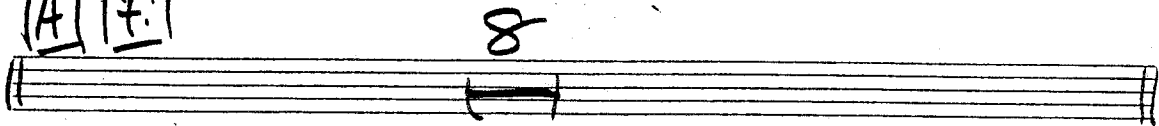

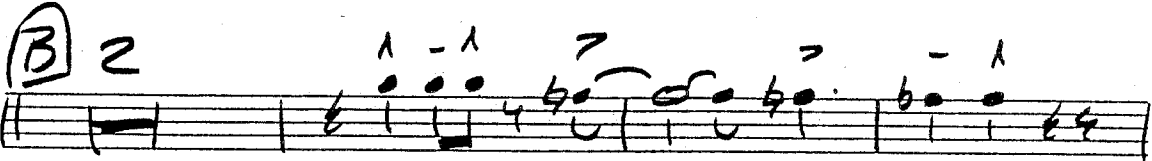
(B) E^{\flat} 

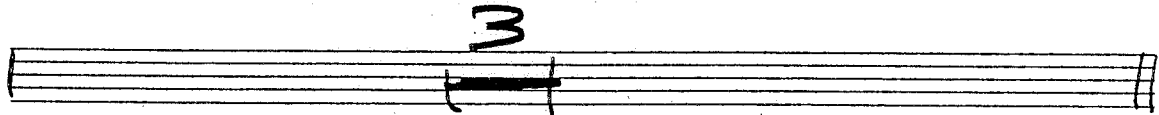

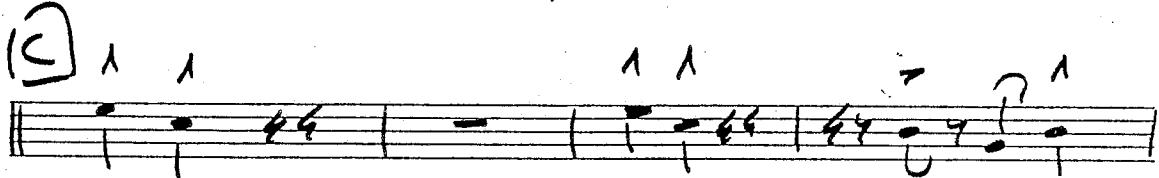
(C) D^{\flat} 

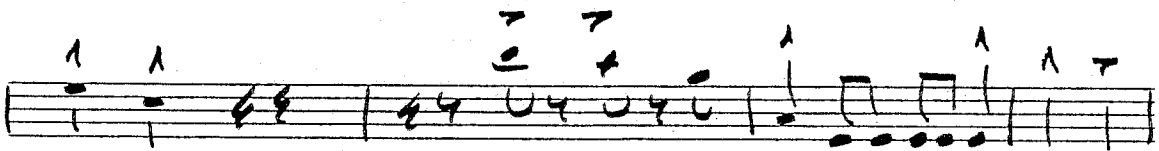

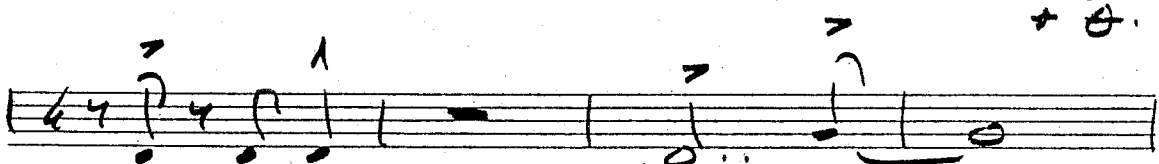

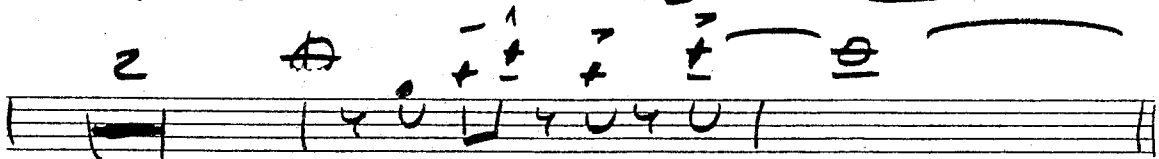

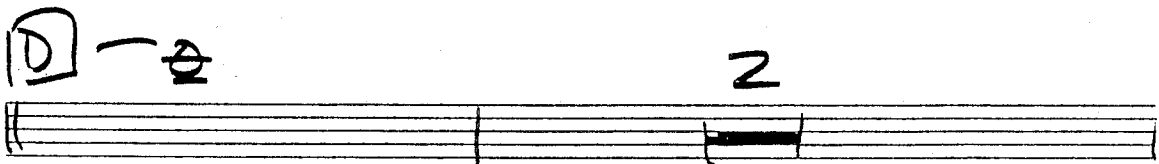
(D) C^{\flat} 

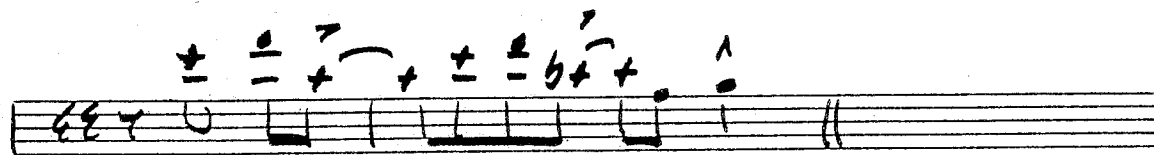
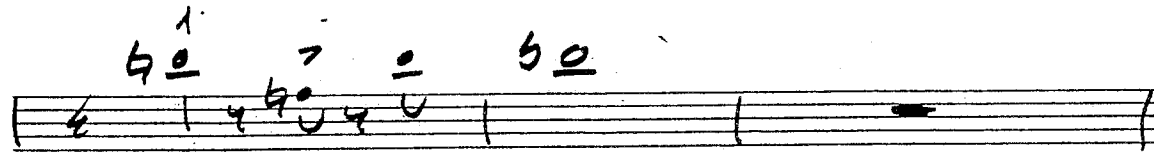
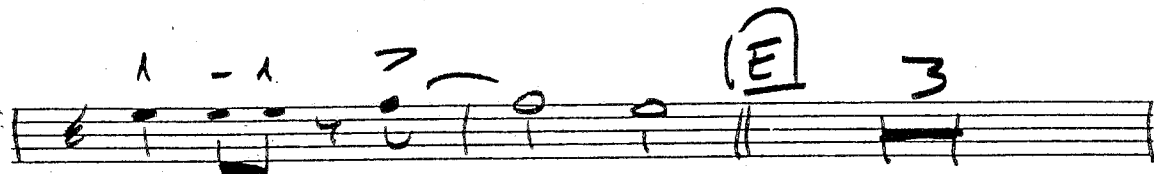
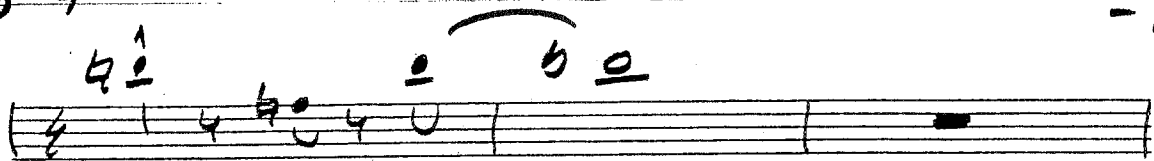

D. S. al CODA

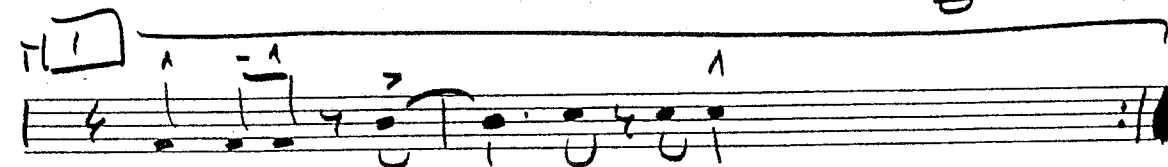
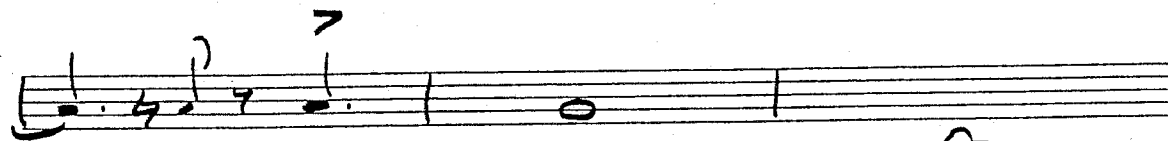
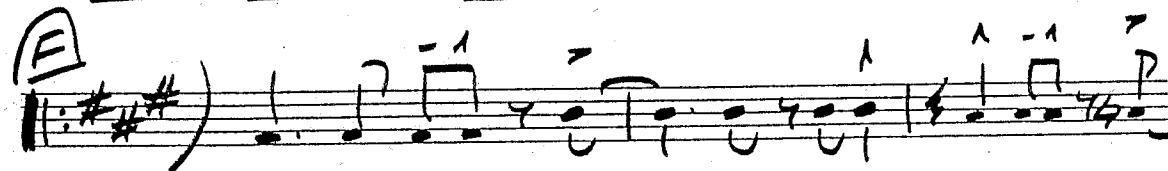
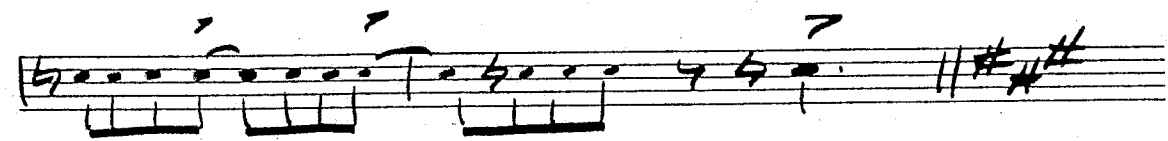
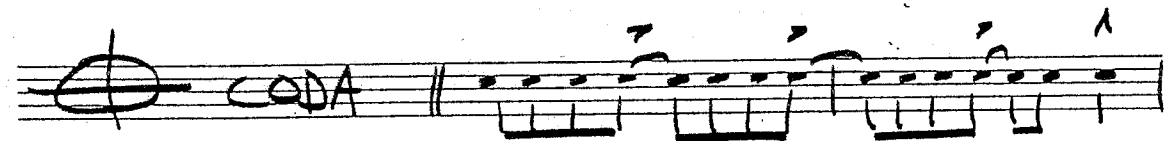
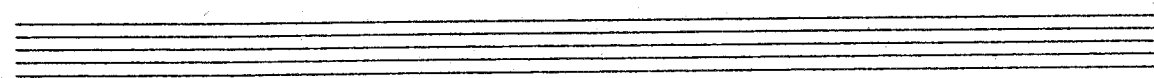

trb 4

(2)

Sunshine

Trb 4

Trpt 2

Sunshine of My Life

fp 1

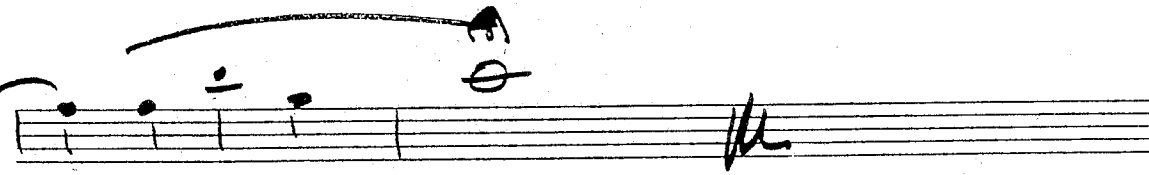
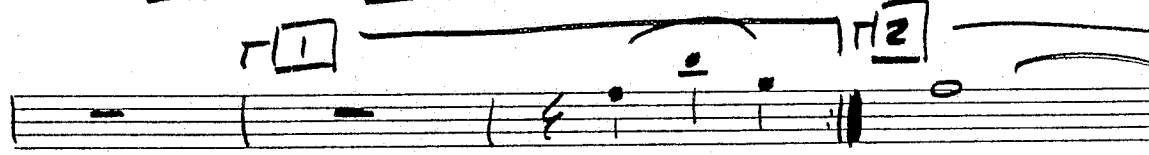
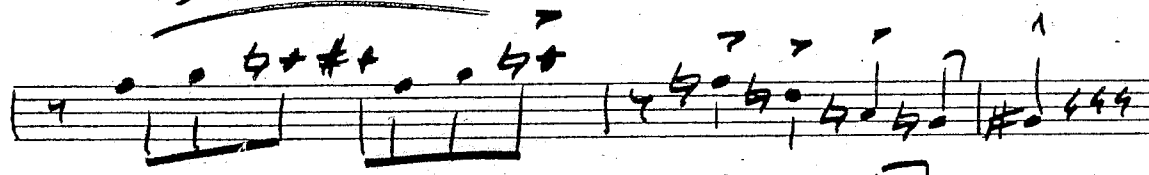
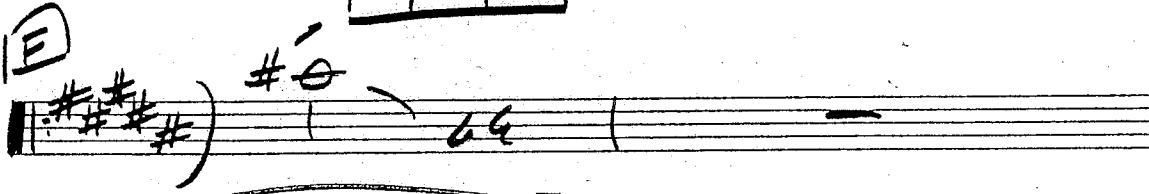
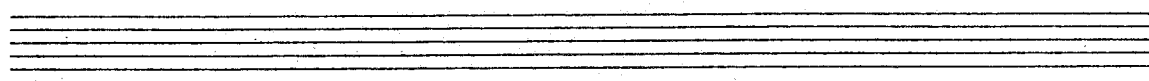
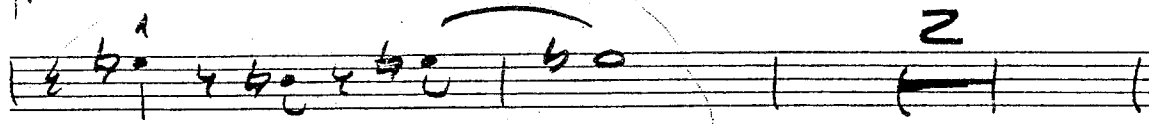

Tent 2

Sunshine of My Life

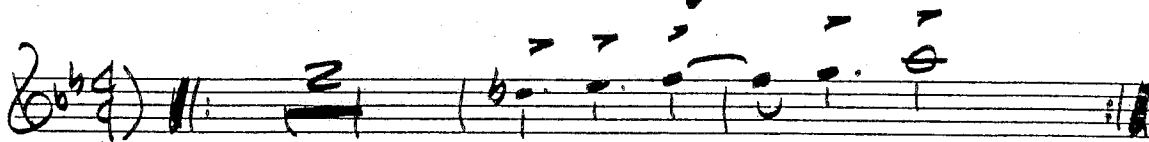

(A) (F) (Major D.S.)

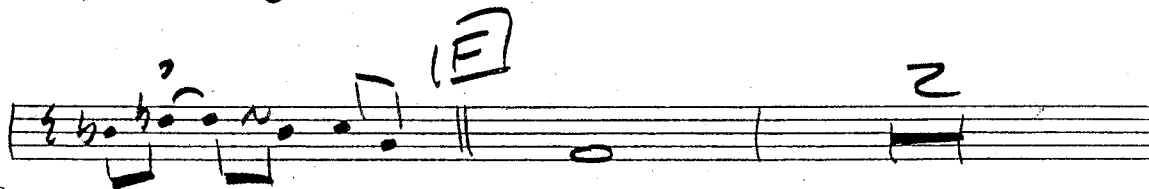
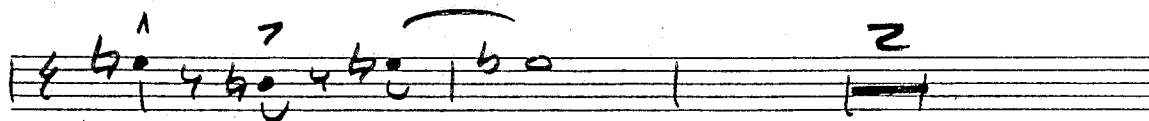
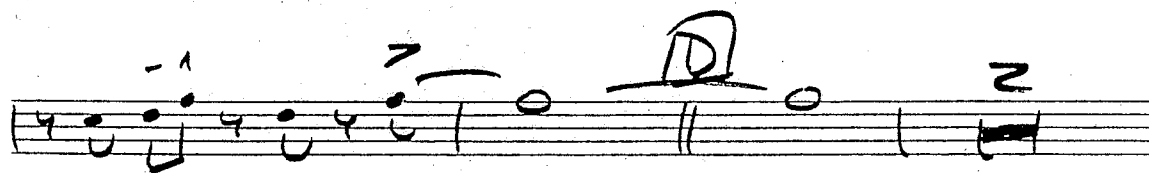
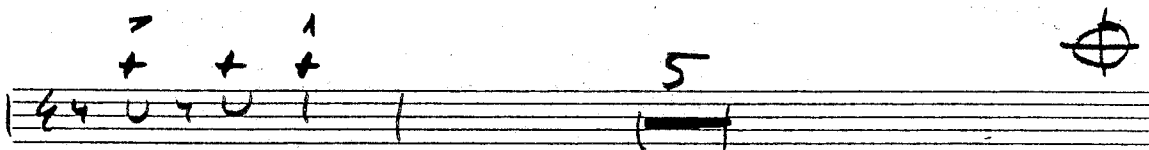
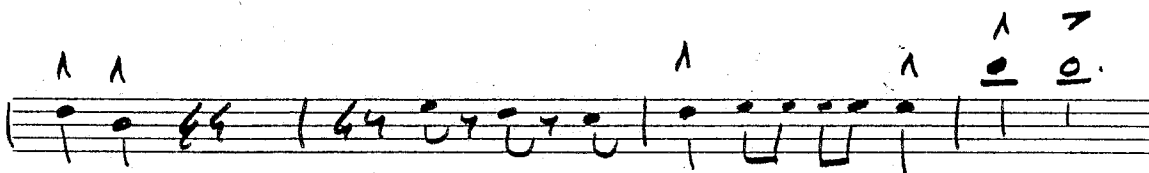
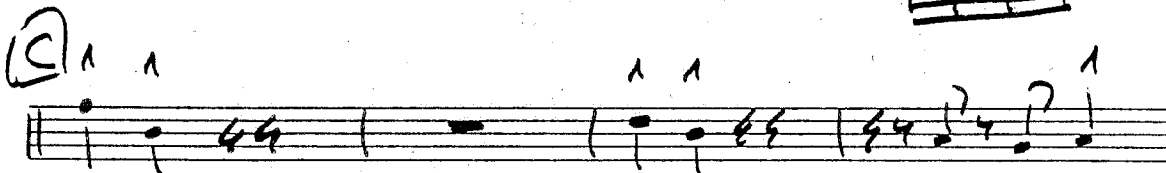
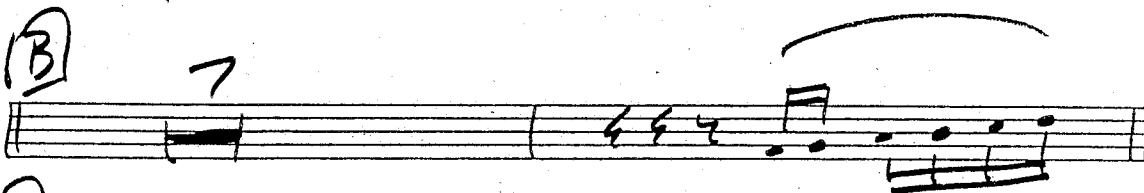
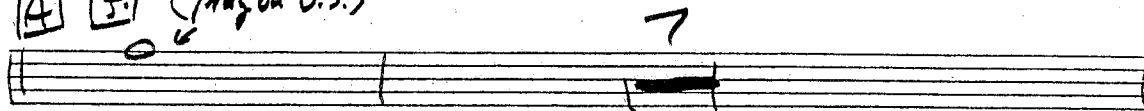

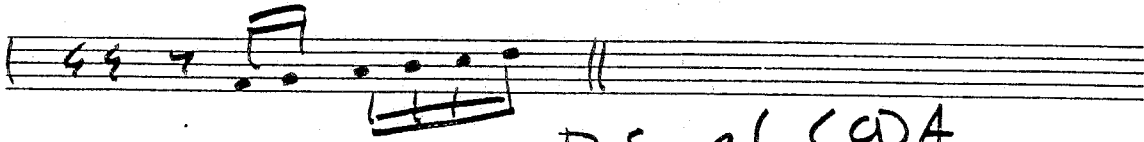
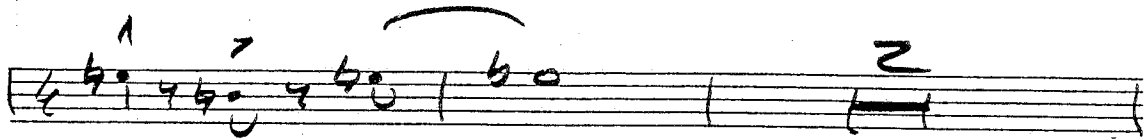

D.S. al CODA

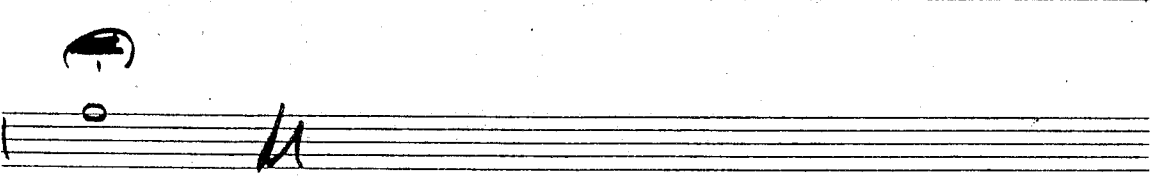
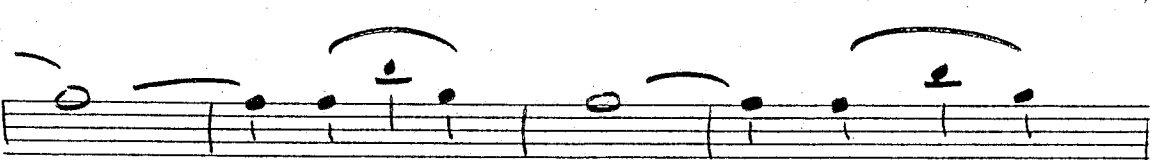
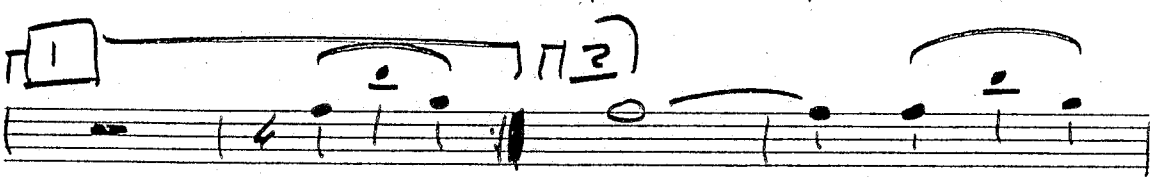
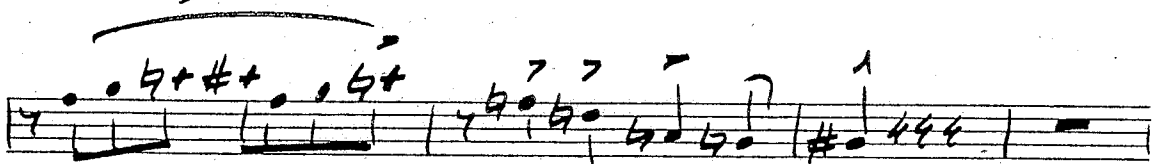
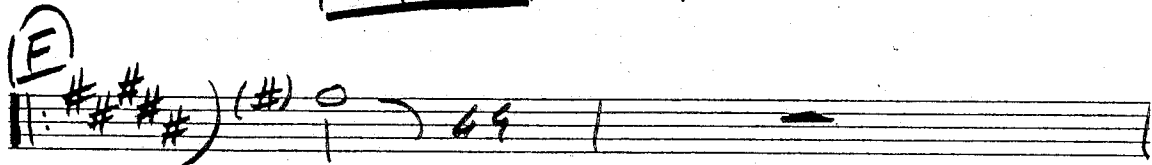
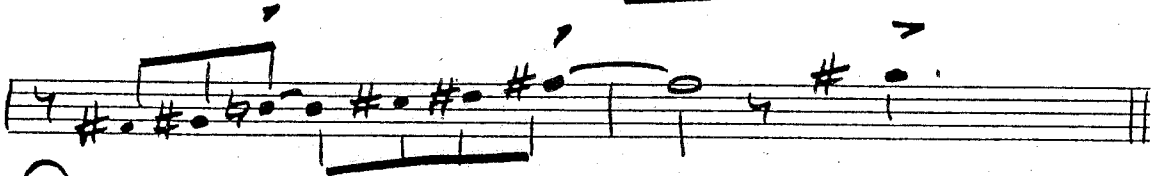
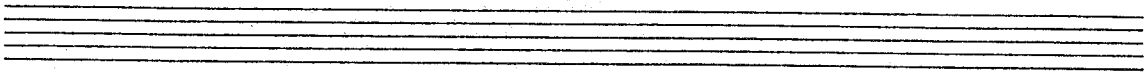

Trpt 3

Sunshine of My Life

(A) (E) (Play on D.S.)

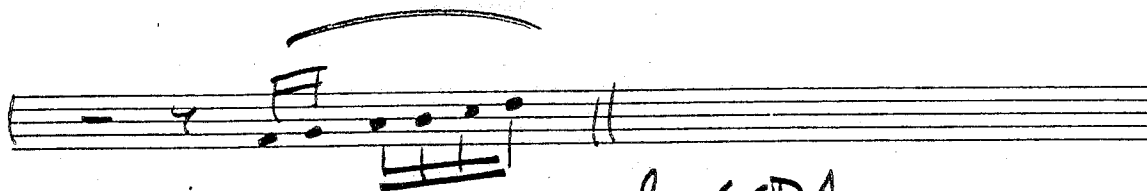
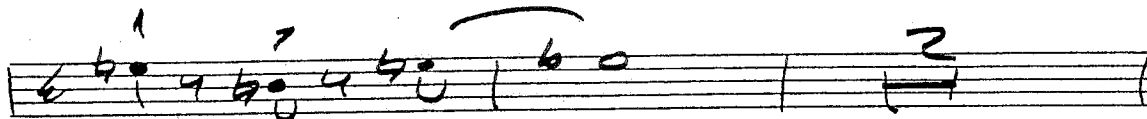

D.S. al CODA

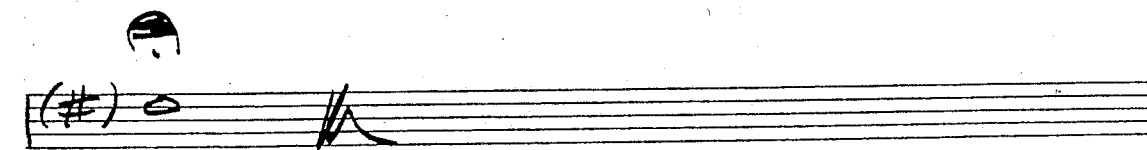
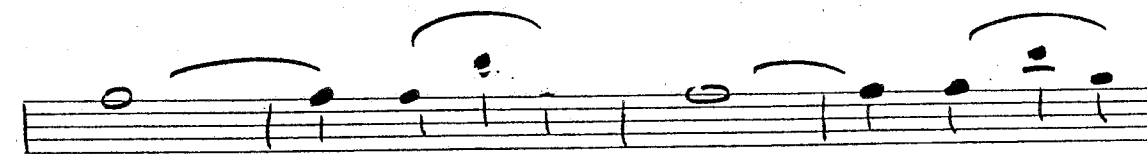
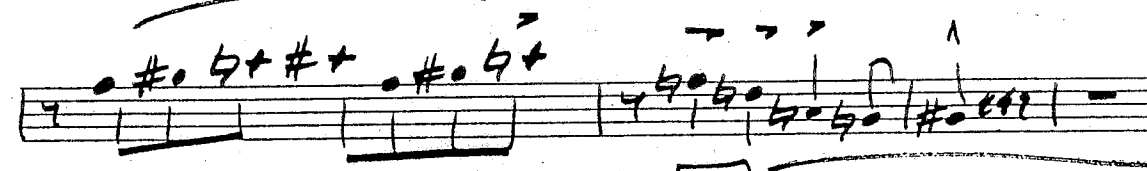
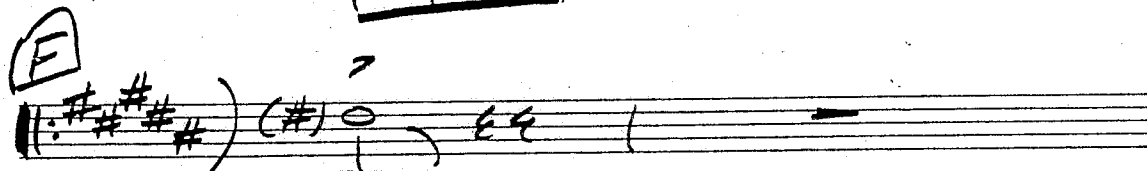
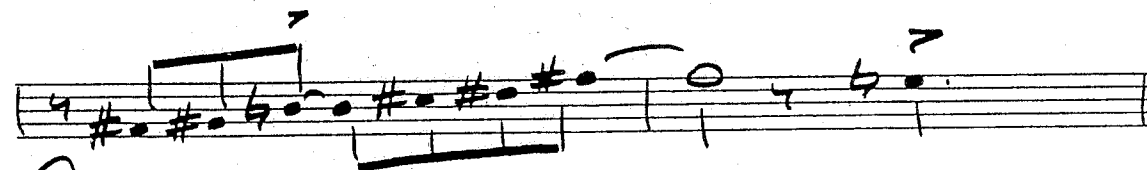

TRPT 4

Sunshine of My Life

(A) *D.S. (Play on D.S.)*

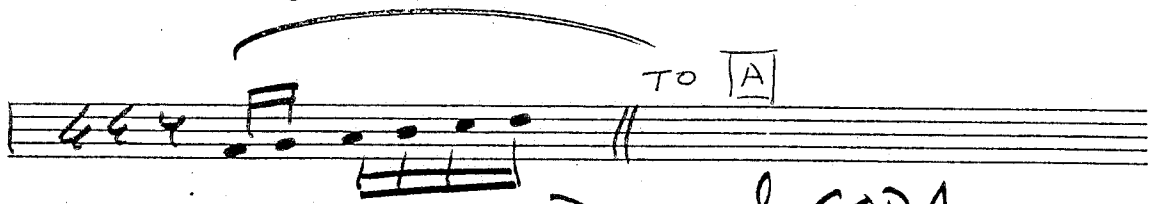
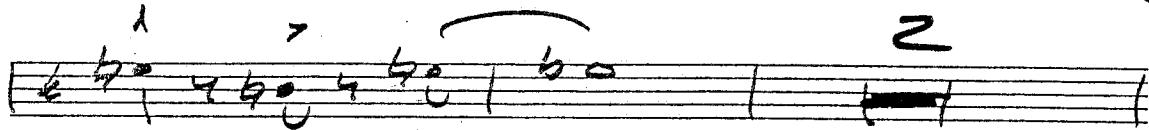

D.S. al CODA

